Aplikasi Hotel Grand Sunshine

Digunakan untuk Rating & QR Makan Pagi Yang Digunakan

Rating Room

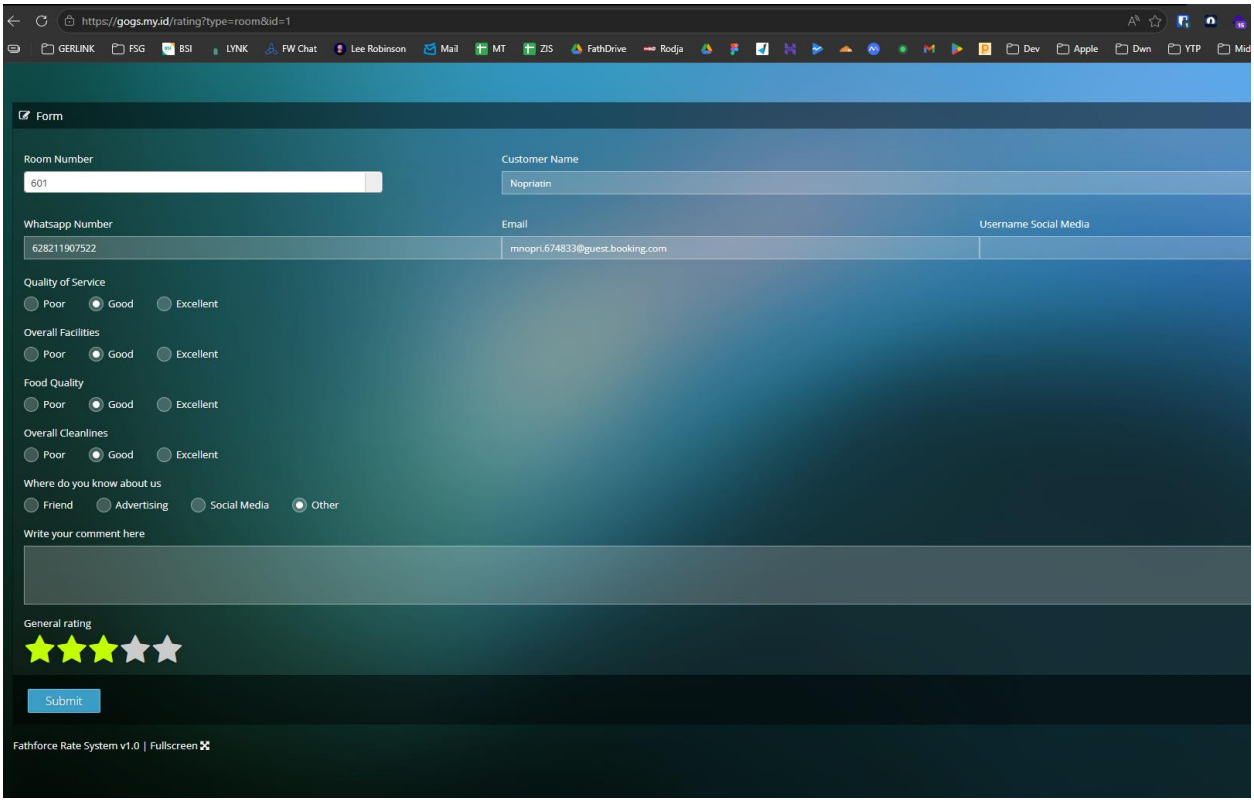

Rating Meeting

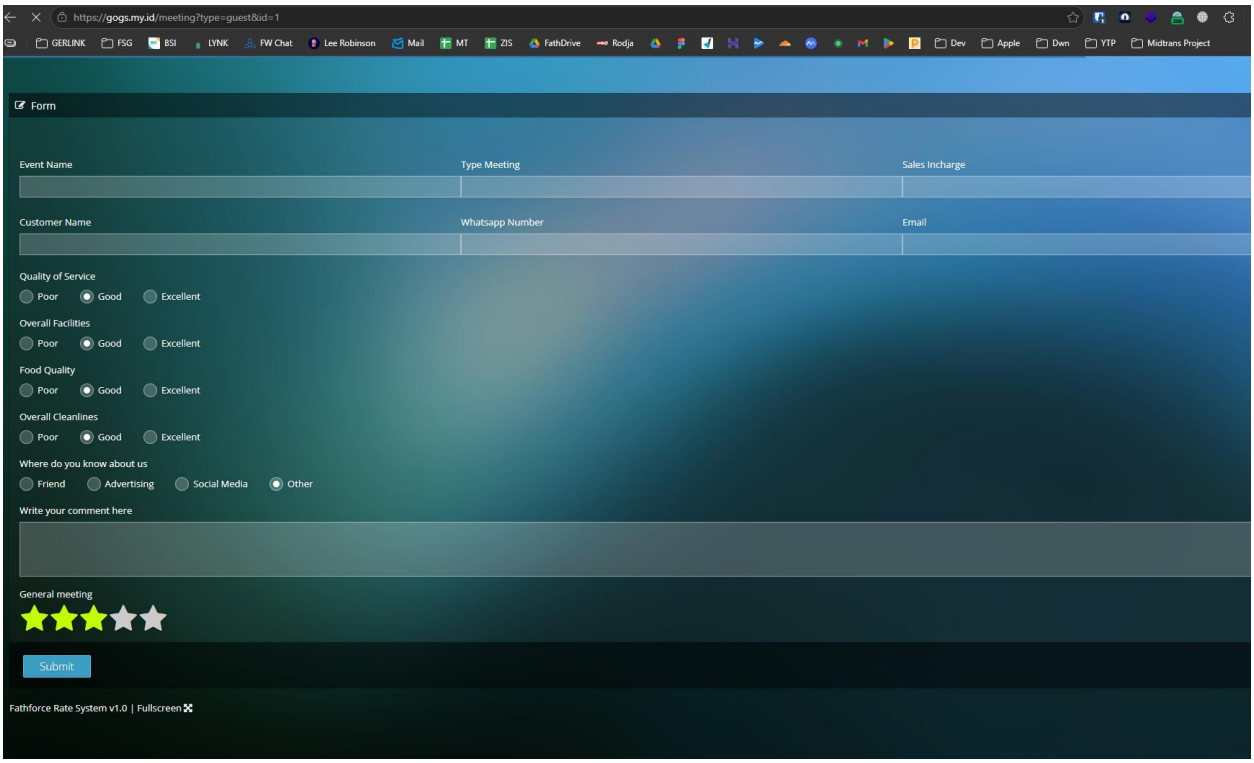

Rating Vendor

Share Your Experience With Us

Name :

Company Name :

Share your thoughts on our food :

Tell us about our service quality :

How was the ambience for you :

What do you think about our pricing :

General Rating

We appreciate your continued collaboration with us

Submit

Send WA QR Makan

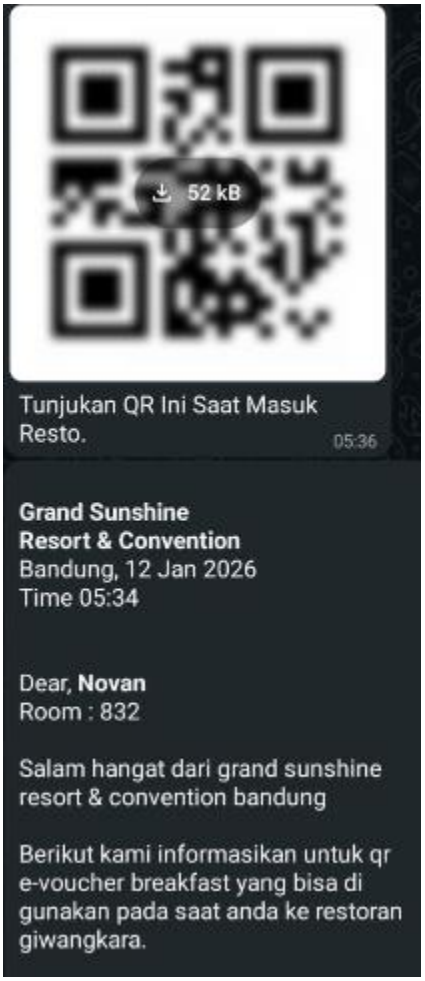

Send WA Report Rating Ke Manager

Forwarded

Report Today
Rate System Grand Sunshine
Resort & Convention
Bandung, 11 Jan 2024
Time 22:02

Guest Name **TX Travel for Dinkes Kota Bandun**
Whatsapp Number 085220696117

Comment :
ok

Quality of Service : 2

Overall Facilities : 2

Food Quality : 2

Overall Cleanlines : 2

Where do you know about note : Other

General Rating : 3

Thanks.

5:13 pm

Send WA Thanks Ke Yang Mengisi Rating

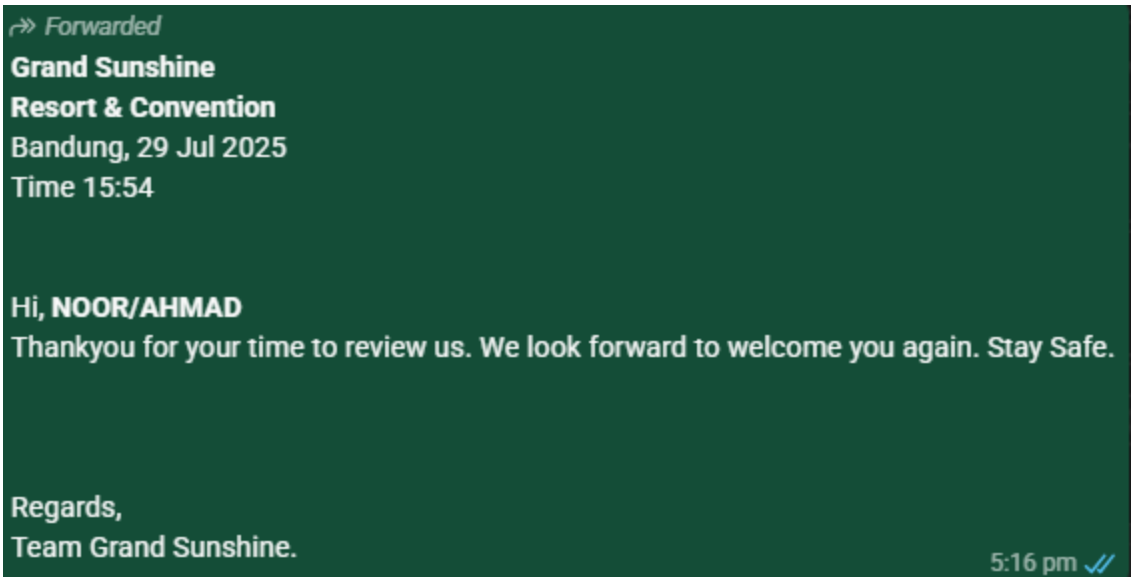

Setelah Mengirim WA ke Manager dan Client Akan Tampil Halaman Advertising berisi Video, jika di skip akan mengambil parameter ratingnya apakah room, meeting atau vendor

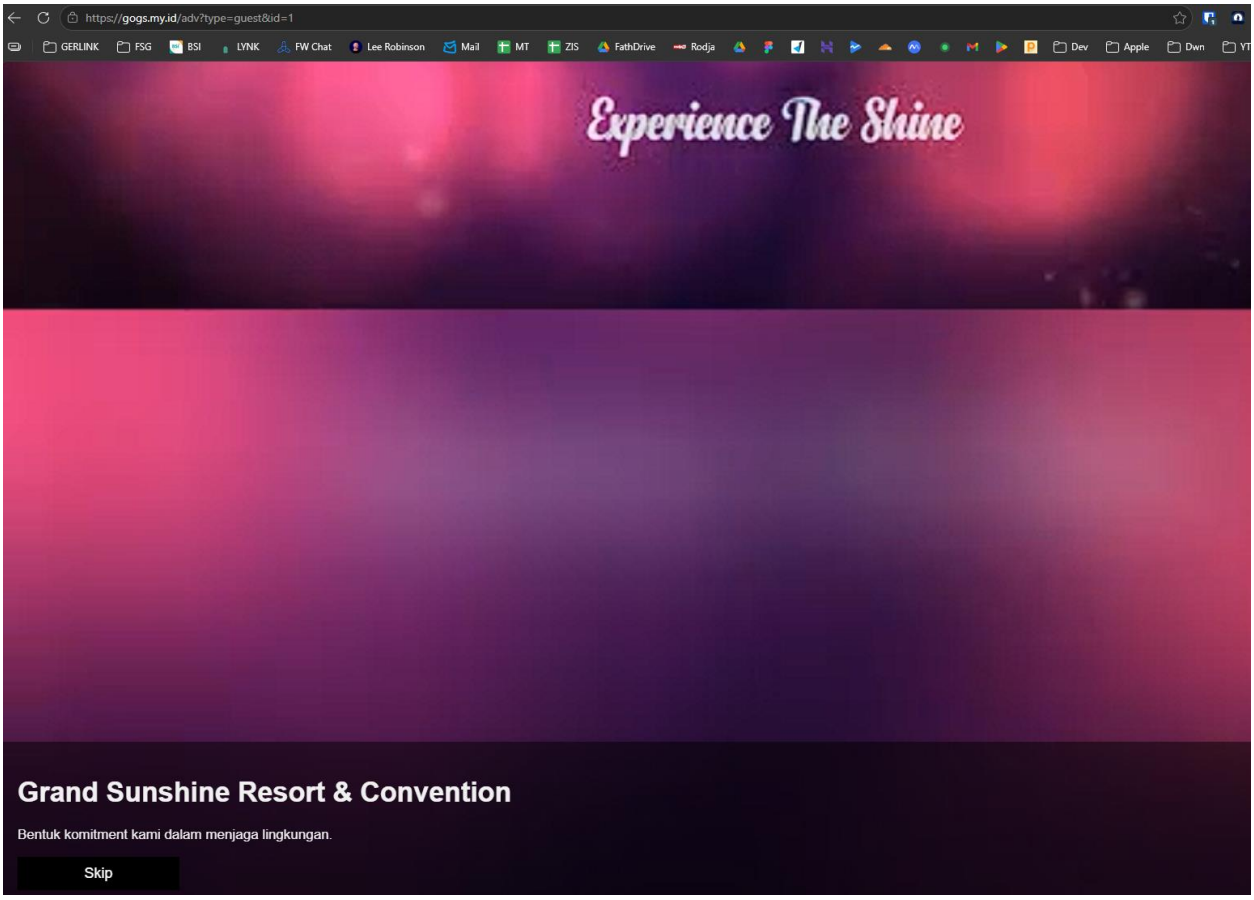

Dashboard Admin Setelah Login Belum mencerminkan resume Analisa dari aplikasi Rating dan QR Makan Pagi.

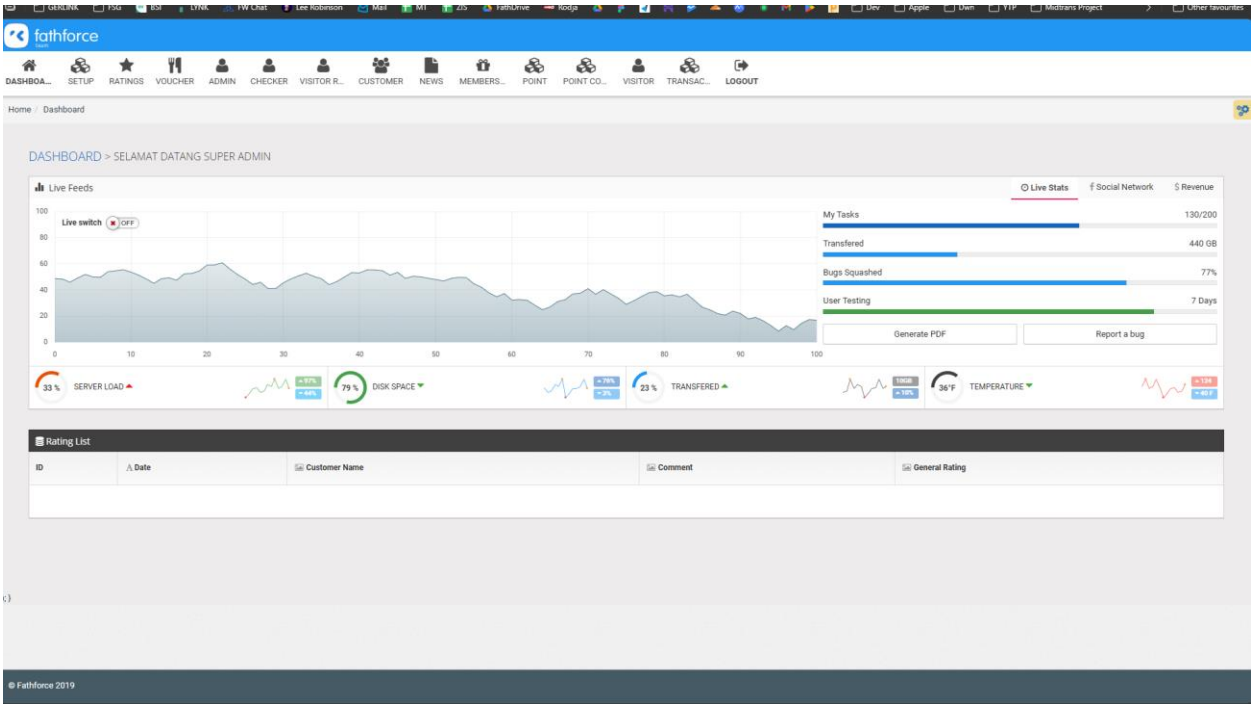

Master Room Untuk Menyimpan Semua Kamar dan Ruangan Yang Ada

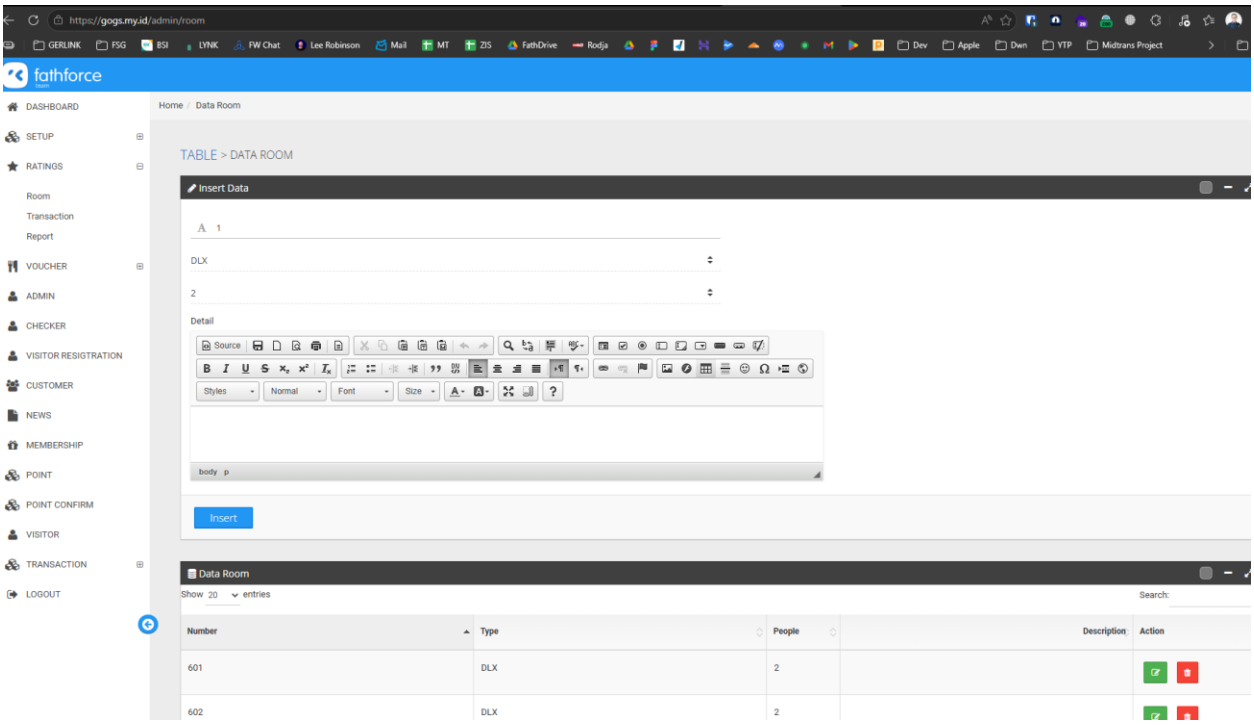

Transaction Digunakan Untuk Import Semua Tamu Yang Akan Menginap, termasuk jumalh Voucher Anaknya berapa yang akan dikirim setiap malam. Ada pilihan untuk Generate QR dan Send Manual jika cron mati.

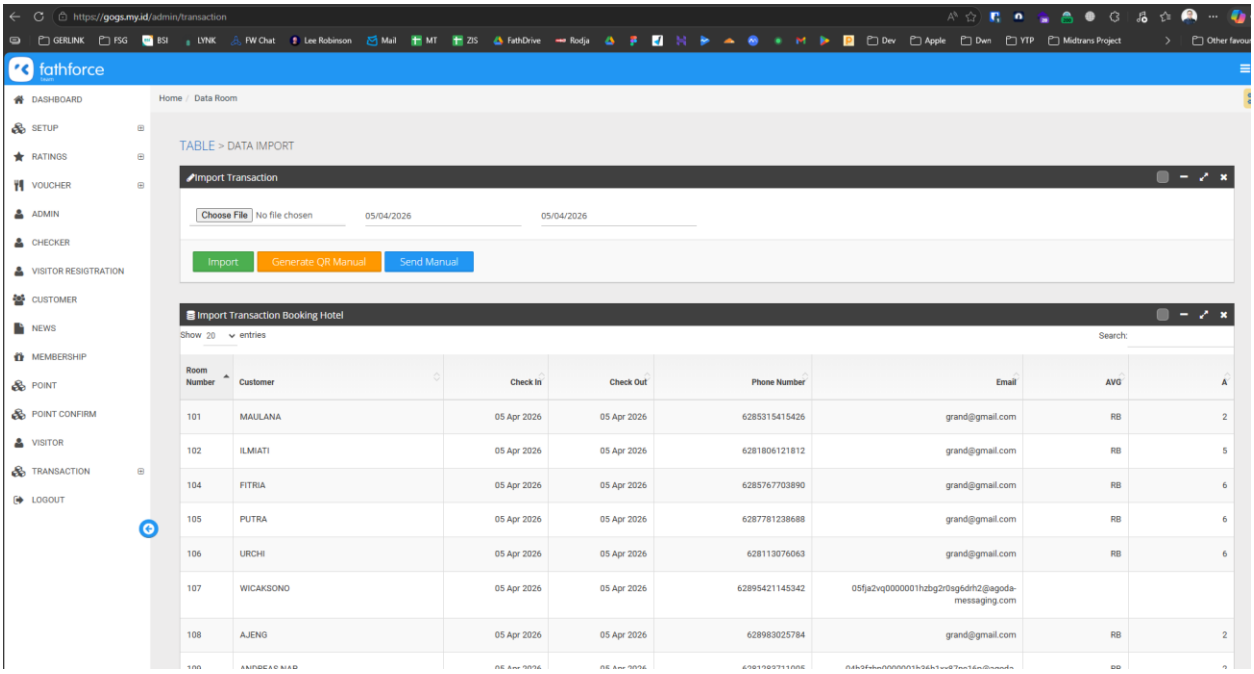

Contoh Data Import Via Excel

Name	Number	Email	PhoneNumber	Avg	A	Lang	Source
Sudharman Shetty	547	ss@gmail.com	6.28112E+11	RB	0		**HOUSE USE**,
Tomohiro Ota	806	tomohiro.ota@gmail.com	225940313	RB	2	EN	SUM, PT
TAMCAN	819	TAMCAN@GMAIL.COM	61411315035	RB	2	EN	TRAVELOKA, OTA
STEVEN	102	steven@gmail.com	6.2839E+12	RB	4		TRAVELOKA, OTA
Wedding Deri	107	grand@gmail.com	6.28112E+11				WEDDING PACKAGE,
Wedding Deri	110	grand@gmail.com	6.28112E+11				WEDDING PACKAGE,
Wedding Deri	111	grand@gmail.com	6.28112E+11				WEDDING PACKAGE,
Wedding Deri	112	grand@gmail.com	6.28112E+11				WEDDING PACKAGE,
Wedding Deri	114	grand@gmail.com	6.28112E+11				WEDDING PACKAGE,
Wedding Deri	115	grand@gmail.com	6.28112E+11				WEDDING PACKAGE,
Wedding Deri	116	grand@gmail.com	6.28112E+11				WEDDING PACKAGE,
CHODIDJAH	202	grand@Gmail.com	62817181274	RB	4		TRAVELOKA, OTA
Wedding Deri	207	grand@gmail.com	6.28112E+11				WEDDING PACKAGE,
Wedding Deri	208	grand@gmail.com	6.28112E+11				WEDDING PACKAGE,
Wedding Deri	209	grand@gmail.com	6.28112E+11				WEDDING PACKAGE,
Wedding Deri	210	grand@gmail.com	6.28112E+11				WEDDING PACKAGE,
Wedding Deri	211	grand@gmail.com	6.28112E+11				WEDDING PACKAGE,
Wedding Deri	212	grand@gmail.com	6.28112E+11				WEDDING PACKAGE,
Wedding Deri	309	grand@gmail.com	6.28112E+11				WEDDING PACKAGE,
Wedding Deri	317	grand@gmail.com	6.28112E+11				WEDDING PACKAGE,
Wedding Deri	325	grand@gmail.com	6.28112E+11				WEDDING PACKAGE,
Wedding Deri	332	grand@gmail.com	6.28112E+11				WEDDING PACKAGE,
Boy	335	grand@gmail.com	6.28212E+12				WEDDING PACKAGE,
Putri	336	grand@gmail.com	6.28212E+12				WEDDING PACKAGE,
LINA	535	grand@gmail.com	6.28122E+12	RB	1		KEMENSOS,
Wedding Deri	539	grand@gmail.com	6.28112E+11				WEDDING PACKAGE,
ANGGITA NURADHANI	542	fnurad.555187@guest.booking.com	6.28128E+11	RB	2		BOOKING.COM, OTA
MUHAMMAD FAHRIZAL BUDIMAN	545	grand@gmail.com	6.28212E+12	RB	3		**INDIVIDUAL RESERVATION**,
SIHABUDIN KOLYUBI	607	Grand@gmail.com	6.28112E+11	RB	2		KLIK & BOOK,
WIRAYA	719	wwiray.980247@guest.booking.com	6.28128E+11	RB	3		BOOKING.COM, OTA
Wedding Deri	723	grand@gmail.com	6.28112E+11				WEDDING PACKAGE,
Wedding Deri	724	grand@gmail.com	6.28112E+11				WEDDING PACKAGE,
SURYANTO	727	ssurya.897642@guest.booking.com	6.28578E+12	RB	3		BOOKING.COM, OTA
AMALIAH LUBIS	733	GRAND@GMAIL.COM	6.28121E+12				TRAVELOKA, OTA
DENY SETIAWAN	808	asetia.466252@guest.booking.com	6.28122E+12	RB	2		BOOKING.COM, OTA
DENY SETIAWAN	809	asetia.466252@guest.booking.com	6.28122E+12	RB	2		BOOKING.COM, OTA

Contoh Reportnya, Vendor Belum Masuk

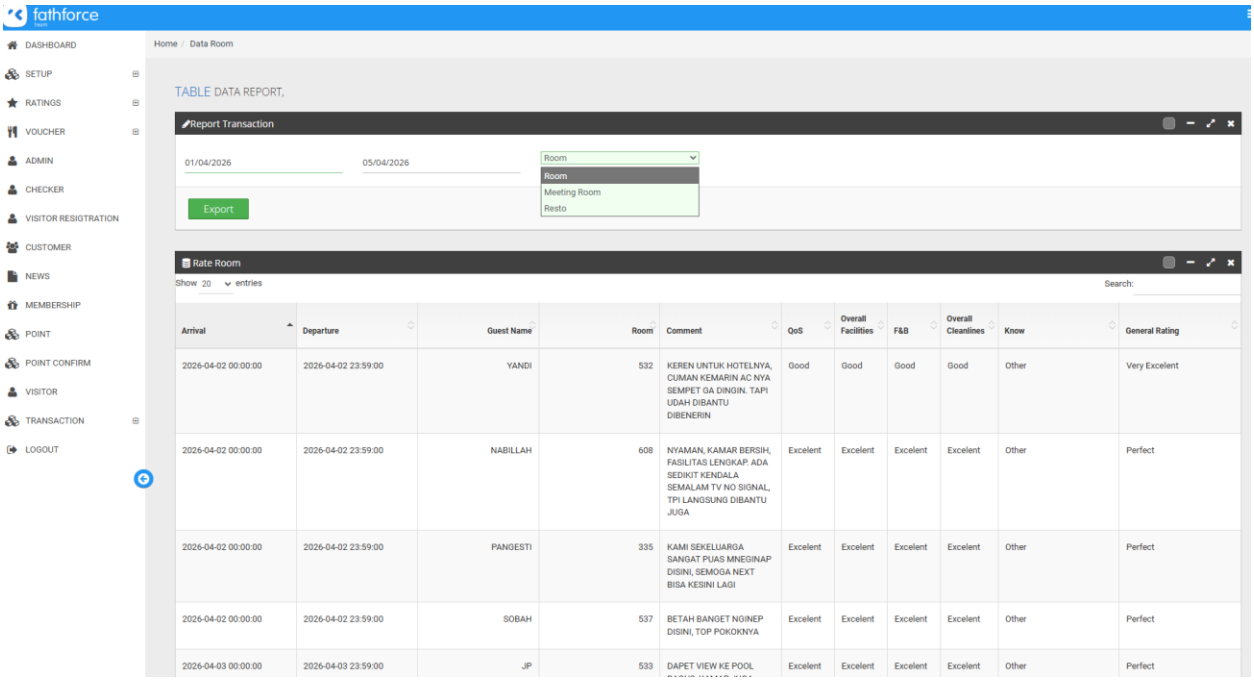

Arrival	Departure	Guest Name	Room	Comment	QoS	Overall Facilities	F&B	Overall Cleanlines	Know	General Rating
2026-04-02 00:00:00	2026-04-02 23:59:00	YANDI	532	KEREN UNTUK HOTELNYA, CUMAN KEMARIN AC NYA SEMPET GA DINGIN. TAPI UDAH DIBANTU DIBENERIN	Good	Good	Good	Good	Other	Very Excelent
2026-04-02 00:00:00	2026-04-02 23:59:00	NABILLAH	608	NYAMAN, KAMAR BERSIH, FASILITAS LENGKAP. ADA SEDIKIT KENDALA SEMALAM TV NO SIGNAL, TPI LANGSUNG DIBANTU JUGA	Excelent	Excelent	Excelent	Excelent	Other	Perfect
2026-04-02 00:00:00	2026-04-02 23:59:00	PANGESTI	335	KAMI SEKELUARGA SANGAT PUAS MNEGINAP DISINI, SEMOGA NEXT BISA KESINI LAGI	Excelent	Excelent	Excelent	Excelent	Other	Perfect
2026-04-02 00:00:00	2026-04-02 23:59:00	SOBAH	537	BETAH BANGET NGINEP DISINI, TOP POKOKNYA	Excelent	Excelent	Excelent	Excelent	Other	Perfect
2026-04-03 00:00:00	2026-04-03 23:59:00	JP	533	DAPET VIEW KE POOL	Excelent	Excelent	Excelent	Excelent	Other	Perfect

faithforce

DASHBOARD
SETUP
RATINGS
VOUCHER
ADMIN
CHECKER
VISITOR REGISTRATION
CUSTOMER
NEWS
MEMBERSHIP
POINT
POINT CONFIRM
VISITOR
TRANSACTION
LOGOUT

Home | Data Room

TABLE DATA REPORT,

Report Transaction

01/04/2020 — 05/04/2020 — Room

Export

Rate Room

Show 10 entries — Search

Arrival	Departure	Guest Name	Room	Comment	QoS	Overall Facilities	F&B	Overall Cleanliness	Know	General Rating
2020-04-02 00:00:00	2020-04-02 23:59:00	YANDI	932	KEREN UNTUK HOTELNYA, CUMAN KENAPA AC KYA SEMPET GA DINGIN, TAPI UDAH DIBANTU SIMONGIN	Good	Good	Good	Good	Other	Very Excellent
2020-04-02 00:00:00	2020-04-02 23:59:00	NABIL LAH	608	NYAMAN, KAMAR BERSIH, FASILITAS LENGKAP ADA SEDIKIT KENDALA SENALAM TV NO SIGNAL, TPI LANGSUNG DIBANTU JUGA	Excellent	Excellent	Excellent	Excellent	Other	Perfect
2020-04-02 00:00:00	2020-04-02 23:59:00	PANDESTI	335	KAMR SENGLUARGA DANGAT PLUS MEMBERIKAP DISINI, SEMOGA NEXT BISA KESINI LAGI	Excellent	Excellent	Excellent	Excellent	Other	Perfect
2020-04-02 00:00:00	2020-04-02 23:59:00	SEBAH	537	BETAH BANGET NGINEP DISINI, TOP PORKORNYA	Excellent	Excellent	Excellent	Excellent	Other	Perfect
2020-04-03 00:00:00	2020-04-03 23:59:00	JP	533	SAPET VIEW KE POOL BAGUS, KAMAR JUGA NYAMAN	Excellent	Excellent	Excellent	Excellent	Other	Perfect
2020-04-03 00:00:00	2020-04-03 23:59:00	RIZKY VALERI	734	SEMUANYA SUDAH AMAN	Excellent	Excellent	Excellent	Excellent	Other	Perfect
2020-04-03 00:00:00	2020-04-03 23:59:00	AL FARIZ	709	GOOD SERVICE	Excellent	Excellent	Excellent	Excellent	Other	Perfect
2020-04-03 00:00:00	2020-04-03 23:59:00	YUANI	210	SELAMA MENGINAP TIDAK ADA KENDALA, UNTUK BREAKFAST MANCANNYA ENAK ENAK BANYAK PILIHAN	Excellent	Excellent	Excellent	Excellent	Other	Perfect
2020-04-04 00:00:00	2020-04-04 23:59:00	GINANJAR	535	CONNECTION TV NYA LEMOT	Excellent	Excellent	Excellent	Excellent	Other	Perfect
2020-04-04 00:00:00	2020-04-04 23:59:00	UTAMI	715	KAMAR GUDAH BAGUS NYAMAN SEMUANYA AMAN, DARAPIN JUGA BANYAK PILIHAN DAN ENAK	Excellent	Excellent	Excellent	Excellent	Other	Perfect
2020-04-05 00:00:00	2020-04-05 23:59:00	SELVIA CAROLINA	328	KAMARNYA BERSIH, DESERAK DEDERUK SAMPE TENGAH MALEM DAN BUBUH GABISA TIDUR	Good	Good	Good	Good	Other	Perfect
2020-04-05 00:00:00	2020-04-05 23:59:00	ERLIN DINI YULIANTI	626	BETAHLIN UDAH 2X SAYA DISINI ENAK BGT, PERTAMA YG KEDUA SEHARUSNYA NANTI JUGA BAKAL KESINI LAGI LOVAREC,JUGA STRATEGI DAN DA MACET KALO MAU KE KOTA, KALO BISA SAYA KASIH BINTANG 7	Excellent	Excellent	Excellent	Excellent	Other	Perfect
2020-04-05 00:00:00	2020-04-05 23:59:00	ASEP RIDWAN SAEPUL	816	KENDALA ANALOYA LAMPU NYALA TERUS, TERUS ADA LAMPU GA NYALA TAPI UDAH DI BANTU SENDERN UDAH AMAN, TERUS LAMPU YG KECIL SUBUH TIBA TIBA NYALA SENDIRI	Excellent	Excellent	Excellent	Excellent	Other	Perfect
2020-04-05 00:00:00	2020-04-05 23:59:00	SUHARNO	510	MINIBARNYA TIDAK DINGIN, JADI SAYA NYIMPEN MINUMANNYA GA DINGIN, OVERALL BAGUS YANG LAINNYA	Good	Good	Good	Good	Other	Perfect
2020-04-05 00:00:00	2020-04-05 23:59:00	ANITO	633	WASTAFEL DI KAMARNYA MAMPET AIRNYA GAMAU TURUN, KAYAK GALIRAN WASTAFELNYA KETUTUP DICUBA DI TEKEN KERAS, TAPI KAMAR MANDINYA BERSIH	Excellent	Excellent	Excellent	Excellent	Other	Perfect
2020-04-05 00:00:00	2020-04-05 23:59:00	ASEP RIDWAN SAEPUL	816	WASTAFELNYA GABISA KEBUANG AIRNYA, JADI MAMPET TAPI KEMARIN ADA YG TELPON DAN UDAH DI BENERIN, JUGA MANGADH	Excellent	Excellent	Excellent	Excellent	Other	Perfect
2020-04-05 00:00:00	2020-04-05 23:59:00	WIDIYANTI	206	SHOWERNYA GA KENCENG ATAU MENGKIN RAMA YG MANDI JADI TERASANA AIRNYA KECIL, JADI MANDINYA AGAK LAMA TAPI SELAIN INI SIH OKE AJA SARAT MEMBAGUNAN	Excellent	Good	Excellent	Excellent	Other	Perfect
2020-04-05 00:00:00	2020-04-05 23:59:00	YUHARA	811	TOILETNYA BAU APEK PAS KAMI PERTAMA TAPI UDAH MINTA DI GANTI BARU SIH JADI AMAN AJA	Excellent	Good	Excellent	Excellent	Other	Perfect
2020-04-05 00:00:00	2020-04-05 23:59:00	RIZKY	110	BATHUBNYA MAMPET SAMA KAMAR MANDINYA BAU TAPI GATAU BAU DARI MANA SOALNYA KAMAR MANDINYA BERSIH, DI KAMARNYA SNAKONY	Excellent	Excellent	Excellent	Excellent	Other	Perfect
				Total	66	64	66	68		116

Showing 1 to 19 of 19 entries — Previous 1 Next

Rate Meeting Room

Show 10 entries — Search

Guest Name	Room	Comment	QoS	Overall Facilities	F&B	Overall Cleanliness	Know	General Rating
DISPORA - MR EPUL	Tarawangsa Meeting Room	PELAYANAN BAIK, FASILITAS DALAM KONDISI YANG BAIK DAN RUANG KEGIATAN DAPAT DIPERGUNAKAN DENGAN BAIK. TOLONGINDO PERTAHANKAN	Good	Good	Good	Excellent	Other	Very Excellent
MR. ALDI (RC DIS UNPAD)	Kalandra Ballroom	PELAYANAN PRIMA DAN MAKANAN LEZAT	Excellent	Excellent	Excellent	Excellent	Other	Perfect
MR EPUL (DISPORA)	Harapi Meeting Room	PELAYANAN PRIMA DAN AMENIBATIK SANGAT MEMBANTU, PERTAHANKAN	Good	Good	Good	Excellent	Other	Perfect
MSR HEN (DELUARGA DANOB SAPIENTRA)	Harapi Meeting Room	CEPAT TANGGAP TERMA KASIH SUDAH DI BANTU	Excellent	Excellent	Excellent	Excellent	Friend	Perfect
		Total	66	64	66	68		116

Showing 1 to 4 of 4 entries — Previous 1 Next

Rate Resto

Show 10 entries — Search

Date	Guest Name	Resto	Comment	QoS	Overall Facilities	F&B	Overall Cleanliness	Know	General Rating
No data available in table									
			Total	66	64	66	68		116

Showing 0 to 0 of 0 entries — Previous Next

Summary

Description	Delighted	Acceptable	Dissatified	Total
QUALITY OF SERVICES	54 (25%)	12 (20%)	0	66
OVERALL FACILITIES	48 (22%)	16 (32%)	0	64
FOOD AND BEVERAGES QUALITY	54 (25%)	12 (20%)	0	66
OVERALL CLEANLINES	60 (28%)	8 (17%)	0	68
Total	216 (100%)	48 (100%)	0 (100%)	264

PERCENTASE

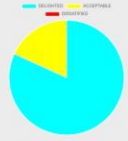

DELIGHTED

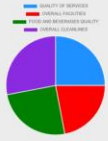

ACCEPTABLE

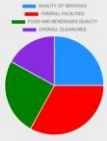

DISSATIFIED

QUALITY OF SERVICES
OVERALL FACILITIES
FOOD AND BEVERAGES QUALITY
OVERALL CLEANLINES

Copyright - Justus © 2018 - 2020

Tampilan Scan Form QR makan

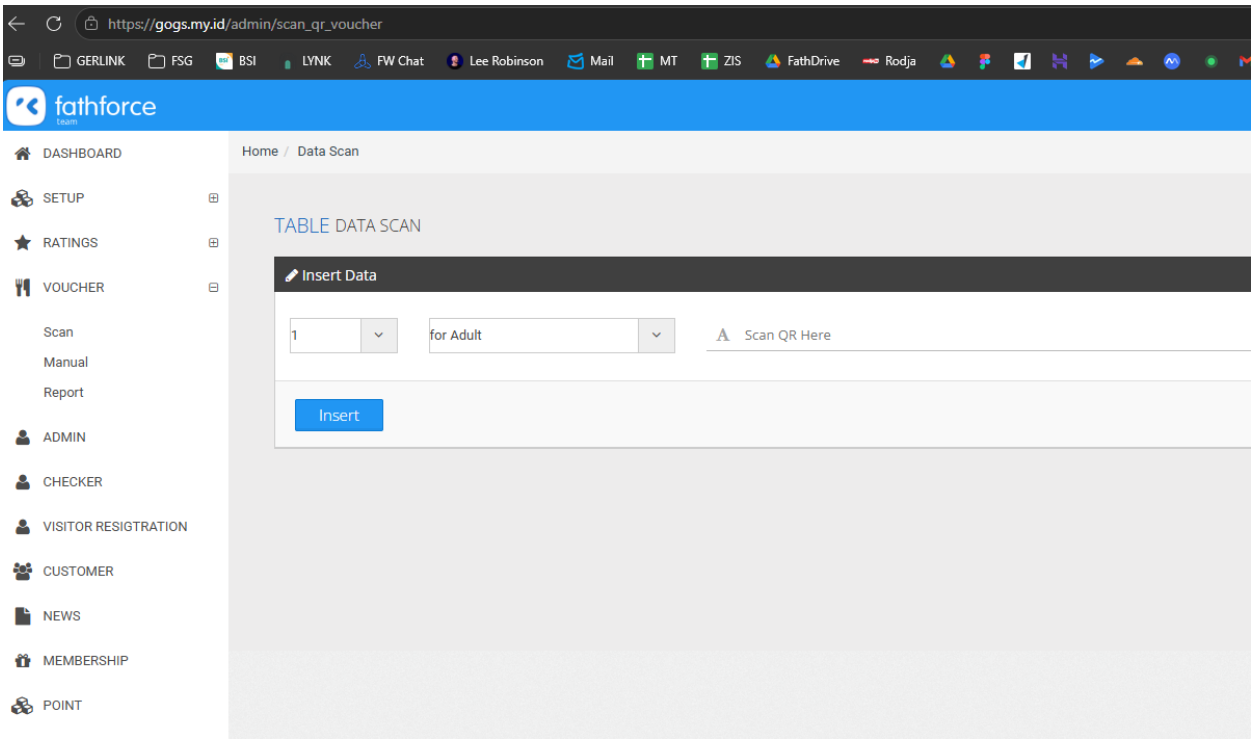

Manual Form Scan

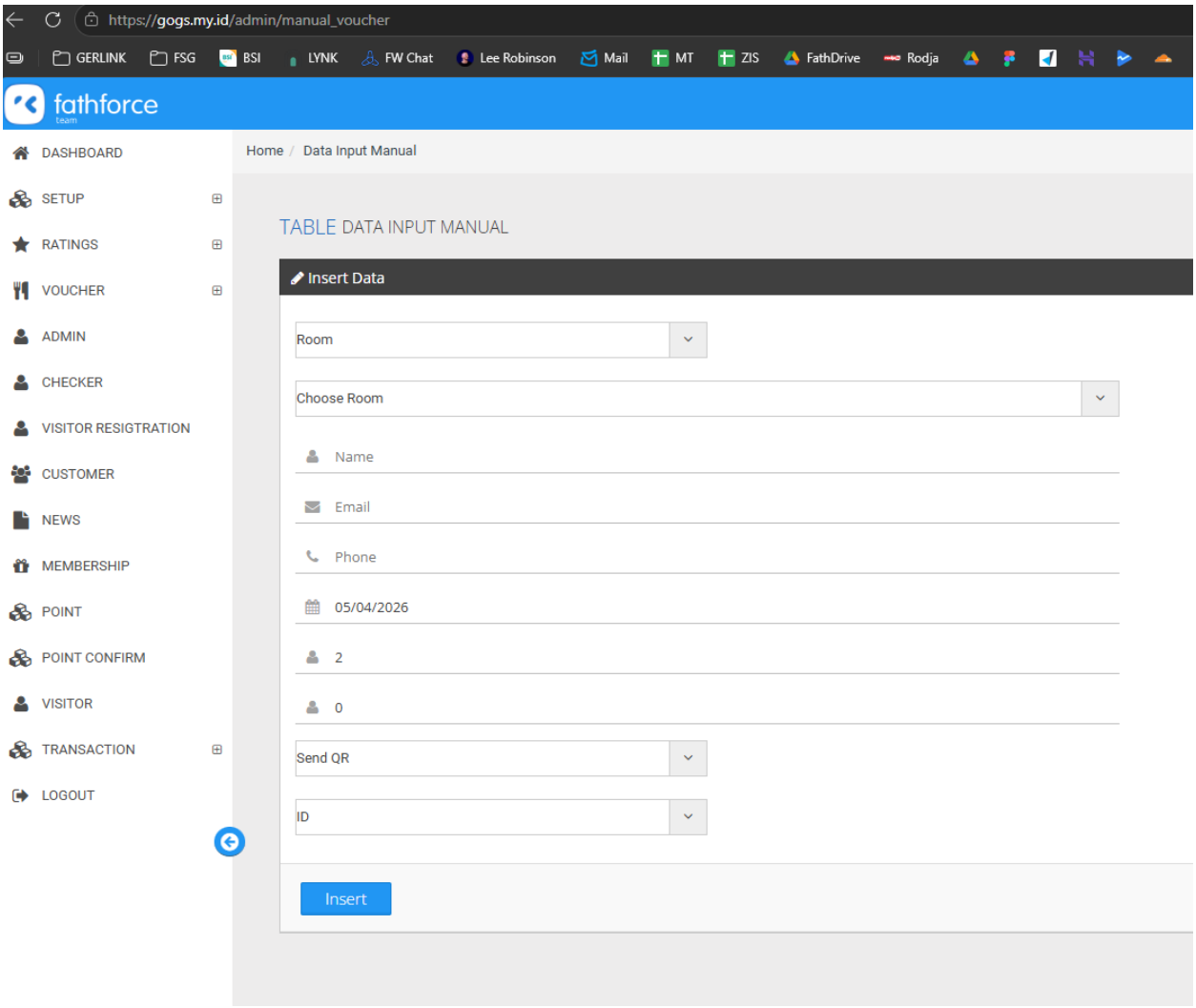

Report Voucher Makan

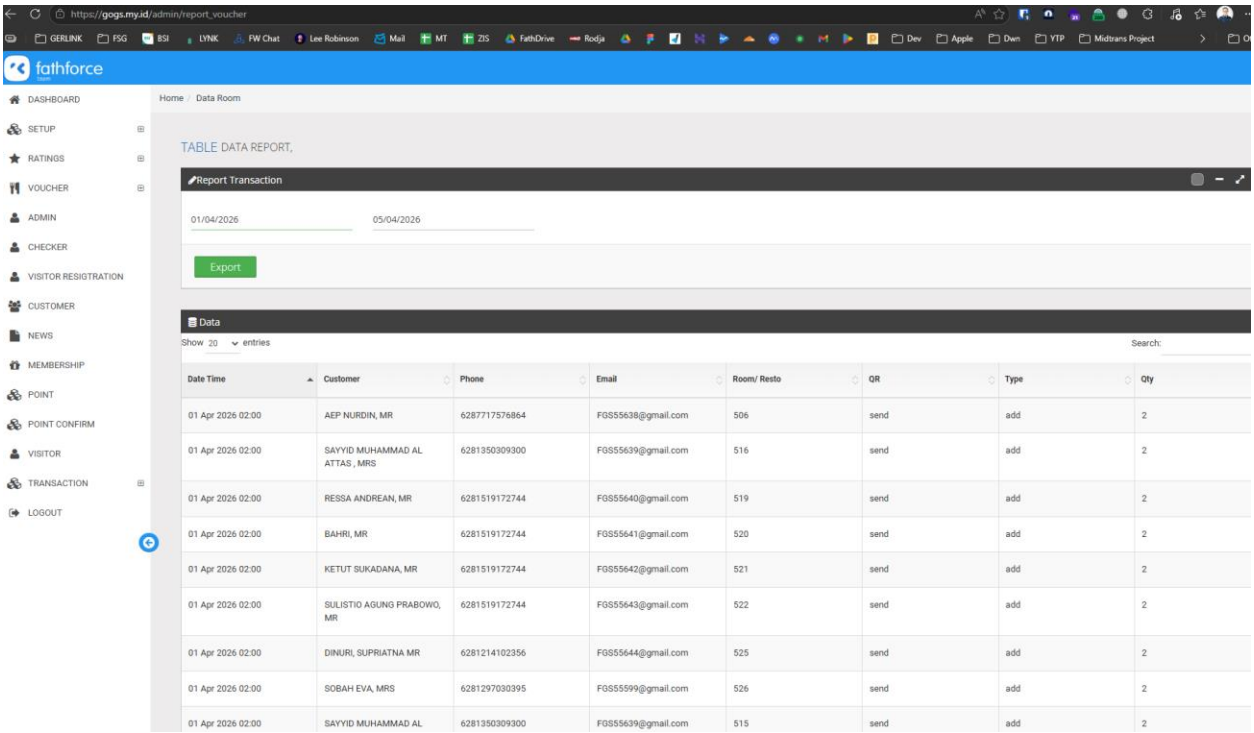

Wa Gateway API Mengiriman Message

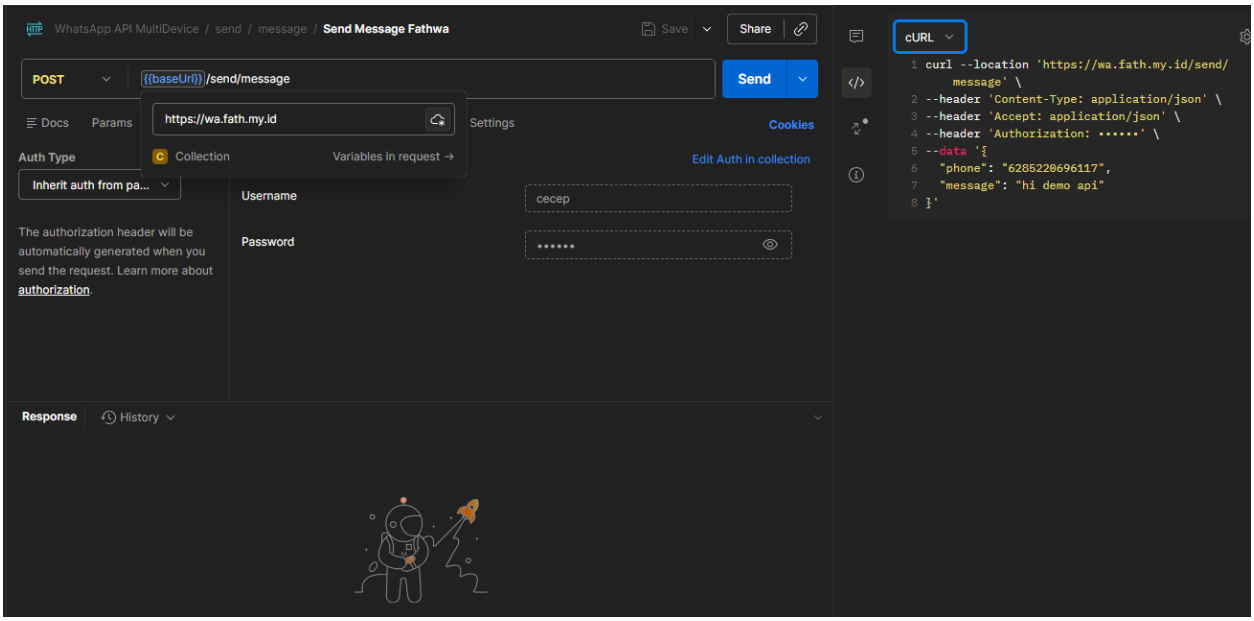

Contoh Mengirim Gambar QR yang degenerate disimpan di storage lalu di kirimkan

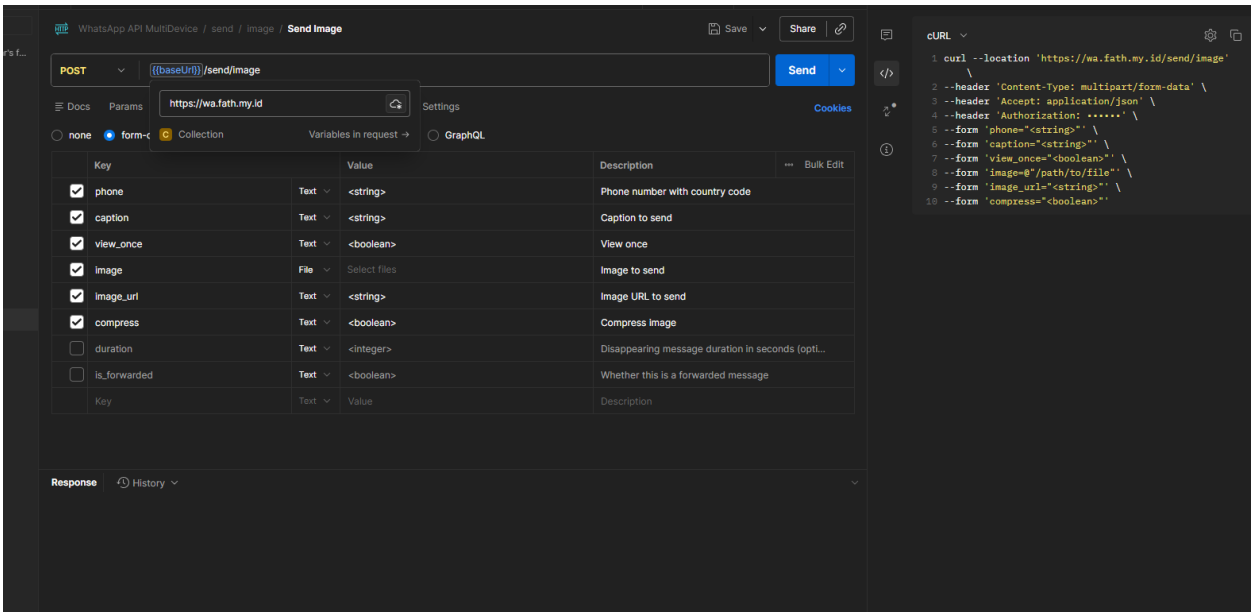

Tentu, ini adalah tambahan detail untuk **Bab 5. Kebutuhan Database (Database Requirements)** yang disesuaikan dengan arsitektur **PayloadCMS** dan **Turso (Edge SQLite)**.

Dalam arsitektur PayloadCMS, struktur database direpresentasikan melalui *Collections* (Tabel Multi-Baris) dan *Globals* (Pengaturan Single-Row).

---

5. Kebutuhan Database & Struktur Entitas (PayloadCMS Collections)

Berikut adalah rancangan struktur data utama (*Collections*) yang akan dibangun untuk mendukung seluruh fungsionalitas sistem:

5.1. Master Data Koleksi (Collections)

1. Users (Admin & Staff)

- Koleksi bawaan PayloadCMS untuk autentikasi.
- **Fields:** Name, Email, Password, Role (Super Admin, Resto Checker, Manager).

2. Rooms (Master Kamar & Ruang Meeting)

- Menyimpan data master fisik hotel.
- **Fields:**
    - Room_Number / Name (Text, Unique) - cth: "601" atau "Kalandra Ballroom"
    - Type (Select) - (Kamar, Meeting Room)

    - Capacity (Number)
    - Description (Rich Text)

3. Vendors (Master Vendor)

- Menyimpan data *partner* atau entitas luar untuk keperluan *rating* Vendor.
- **Fields:** Vendor_Name (Text), Company_Name (Text), Contact_Person (Text).

5.2. Koleksi Operasional & Transaksional

4. Transactions (Data Tamu Menginap)

- Koleksi ini diisi melalui fitur *Import Excel* atau input manual.
- **Fields:**
    - Guest_Name (Text)
    - Phone_Number (Text) - Format terstandarisasi untuk WA (misal: 628xxx)
    - Email (Text)
    - Room (Relationship -> Rooms)
    - Check_In_Date (Date)
    - Check_Out_Date (Date)
    - Pax_Adult (Number) - Alokasi porsi dewasa
    - Pax_Child (Number) - Alokasi porsi anak
    - Source_Booking (Text) - OTA/Traveloka/Direct

5. Vouchers (QR Code Makan Pagi)

- Data *voucher* yang di-*generate* setiap malam untuk tamu yang sedang *in-house*.
- **Fields:**
    - Transaction (Relationship -> Transactions)
    - Voucher_Code (Text, Unique, Encrypted) - *String* enkripsi untuk diubah menjadi QR.
    - Valid_Date (Date) - Tanggal *voucher* bisa digunakan.
    - Pax_Type (Select) - (Adult / Child)

    - QR_Image_Key (Text) - Nama/Path file di S3 Storage (Cloudflare R2). *Digunakan untuk trigger hapus otomatis 2x24 jam*.
    - Status (Select) - (Generated, Sent_WA, Scanned, Expired)
    - Scanned_At (Date) - *Timestamp* kapan petugas restoran melakukan *scan*.

6. Ratings (Feedback Pelanggan & Vendor)

- Menyimpan semua *submission* dari halaman depan tamu/vendor.
- **Fields:**
    - Rating_Type (Select) - (Room, Meeting, Vendor)
    - Reference (Polymorphic Relationship -> Transactions ATAU Vendors) - Menautkan rating ke tamu atau vendor spesifik.
    - Quality_of_Service (Select) - (Poor, Good, Excellent)
    - Facilities (Select) - (Poor, Good, Excellent)
    - Food_Quality (Select) - (Poor, Good, Excellent)
    - Cleanliness (Select) - (Poor, Good, Excellent)
    - Source_Awareness (Select) - Darimana tau hotel ini (Friend, Ads, Medsos, Other)
    - General_Rating (Number) - (Skala 1-5 Bintang)
    - Comment (Textarea)
    - Submitted_At (Date)

7. Notification_Logs (Riwayat Pengiriman Pesan)

- Log pelacakan sukses/gagal pengiriman sistem.
- **Fields:**
    - Recipient_Phone (Text)
    - Message_Type (Select) - (Voucher_Delivery, Rating_ThankYou, Manager_Alert)
    - Payload (JSON) - Isi pesan atau error lengkap.
    - Status (Select) - (Pending, Success, Failed)
    - Sent_At (Date) - *Field ini digunakan oleh logic Background Job (Cron) untuk menghapus data (DELETE ROW) yang umurnya lebih dari 7 hari.*

5.3. Konfigurasi Sistem (PayloadCMS Globals)

Karena Anda meminta Gateway dinamis, data ini tidak disimpan di tabel biasa, melainkan di *Globals* (konfigurasi satu halaman penuh di PayloadCMS yang di-cache).

8. Gateway_Settings (Global Config)

- **Fields:**
    - WA_Endpoint_Voucher (Text/URL)
    - WA_Token_Voucher (Text)
    - WA_Endpoint_Rating (Text/URL)
    - WA_Token_Rating (Text)
    - Manager_Phone_Numbers (Array/List of Text) - Daftar nomor yang akan menerima otomatisasi *Report Rating* (bisa lebih dari satu orang).
    - Video_Ads_URL (Text) - URL/Video *Source* untuk halaman *Advertising* sebelum rating.

Catatan Eksekusi Database (Turso & PayloadCMS)

1. **Indexing (Performa):** Pada SQLite (Turso), pastikan PayloadCMS diatur untuk membuat *Index* pada *field* tanggal seperti Check_Out_Date (pada tabel Transactions) dan Sent_At (pada tabel Notification_Logs). Ini membuat *Cron Job* pencarian data harian dan penghapusan *log* 7 hari berjalan sangat cepat tanpa membebani server.
2. **Cascading Delete:** Konfigurasikan *Hook* (siklus hidup/Lifecycle) pada PayloadCMS di koleksi Transactions. Jika data Transactions tamu dihapus, pastikan *hook* juga menghapus Vouchers yang terkait dengannya untuk mencegah *orphan data* (data yatim piatu) yang memenuhi database SQLite.

Tentu, ini adalah tambahan detail untuk **Bab 5. Kebutuhan Database (Database Requirements)** yang disesuaikan dengan arsitektur **PayloadCMS** dan **Turso (Edge SQLite)**.

Dalam arsitektur PayloadCMS, struktur database direpresentasikan melalui *Collections* (Tabel Multi-Baris) dan *Globals* (Pengaturan Single-Row).

---

5. Kebutuhan Database & Struktur Entitas (PayloadCMS Collections)

Berikut adalah rancangan struktur data utama (*Collections*) yang akan dibangun untuk mendukung seluruh fungsionalitas sistem:

5.1. Master Data Koleksi (Collections)

1. Users (Admin & Staff)

- Koleksi bawaan PayloadCMS untuk autentikasi.
- **Fields:** Name, Email, Password, Role (Super Admin, Resto Checker, Manager).

2. Rooms (Master Kamar & Ruang Meeting)

- Menyimpan data master fisik hotel.
- **Fields:**
    - Room_Number / Name (Text, Unique) - cth: "601" atau "Kalandra Ballroom"
    - Type (Select) - (Kamar, Meeting Room)
    - Capacity (Number)
    - Description (Rich Text)

3. Vendors (Master Vendor)

- Menyimpan data *partner* atau entitas luar untuk keperluan *rating* Vendor.
- **Fields:** Vendor_Name (Text), Company_Name (Text), Contact_Person (Text).

5.2. Koleksi Operasional & Transaksional

4. Transactions (Data Tamu Menginap)

- Koleksi ini diisi melalui fitur *Import Excel* atau input manual.
- **Fields:**
    - Guest_Name (Text)
    - Phone_Number (Text) - Format terstandarisasi untuk WA (misal: 628xxx)
    - Email (Text)
    - Room (Relationship -> Rooms)

    - Check_In_Date (Date)
    - Check_Out_Date (Date)
    - Pax_Adult (Number) - Alokasi porsi dewasa
    - Pax_Child (Number) - Alokasi porsi anak
    - Source_Booking (Text) - OTA/Traveloka/Direct

5. Vouchers (QR Code Makan Pagi)

- Data *voucher* yang di-*generate* setiap malam untuk tamu yang sedang *in-house*.
- **Fields:**
    - Transaction (Relationship -> Transactions)
    - Voucher_Code (Text, Unique, Encrypted) - *String* enkripsi untuk diubah menjadi QR.
    - Valid_Date (Date) - Tanggal *voucher* bisa digunakan.
    - Pax_Type (Select) - (Adult / Child)
    - QR_Image_Key (Text) - Nama/Path file di S3 Storage (Cloudflare R2). *Digunakan untuk trigger hapus otomatis 2x24 jam*.
    - Status (Select) - (Generated, Sent_WA, Scanned, Expired)
    - Scanned_At (Date) - *Timestamp* kapan petugas restoran melakukan *scan*.

6. Ratings (Feedback Pelanggan & Vendor)

- Menyimpan semua *submission* dari halaman depan tamu/vendor.
- **Fields:**
    - Rating_Type (Select) - (Room, Meeting, Vendor)
    - Reference (Polymorphic Relationship -> Transactions ATAU Vendors) - Menautkan rating ke tamu atau vendor spesifik.
    - Quality_of_Service (Select) - (Poor, Good, Excellent)
    - Facilities (Select) - (Poor, Good, Excellent)
    - Food_Quality (Select) - (Poor, Good, Excellent)
    - Cleanliness (Select) - (Poor, Good, Excellent)

    - Source_Awareness (Select) - Darimana tau hotel ini (Friend, Ads, Medsos, Other)
    - General_Rating (Number) - (Skala 1-5 Bintang)
    - Comment (Textarea)
    - Submitted_At (Date)

7. Notification_Logs (Riwayat Pengiriman Pesan)

- Log pelacakan sukses/gagal pengiriman sistem.
- **Fields:**
    - Recipient_Phone (Text)
    - Message_Type (Select) - (Voucher_Delivery, Rating_ThankYou, Manager_Alert)
    - Payload (JSON) - Isi pesan atau error lengkap.
    - Status (Select) - (Pending, Success, Failed)
    - Sent_At (Date) - *Field ini digunakan oleh logic Background Job (Cron) untuk menghapus data (DELETE ROW) yang umurnya lebih dari 7 hari.*

5.3. Konfigurasi Sistem (PayloadCMS Globals)

Karena Anda meminta Gateway dinamis, data ini tidak disimpan di tabel biasa, melainkan di *Globals* (konfigurasi satu halaman penuh di PayloadCMS yang di-cache).

8. Gateway_Settings (Global Config)

- **Fields:**
    - WA_Endpoint_Voucher (Text/URL)
    - WA_Token_Voucher (Text)
    - WA_Endpoint_Rating (Text/URL)
    - WA_Token_Rating (Text)
    - Manager_Phone_Numbers (Array/List of Text) - Daftar nomor yang akan menerima otomatisasi *Report Rating* (bisa lebih dari satu orang).
    - Video_Ads_URL (Text) - URL/Video *Source* untuk halaman *Advertising* sebelum rating.

Catatan Eksekusi Database (Turso & PayloadCMS)

1. **Indexing (Performa):** Pada SQLite (Turso), pastikan PayloadCMS diatur untuk membuat *Index* pada *field* tanggal seperti Check_Out_Date (pada tabel Transactions) dan Sent_At (pada tabel Notification_Logs). Ini membuat *Cron Job* pencarian data harian dan penghapusan *log* 7 hari berjalan sangat cepat tanpa membebani server.
2. **Cascading Delete:** Konfigurasikan *Hook* (siklus hidup/Lifecycle) pada PayloadCMS di koleksi Transactions. Jika data Transactions tamu dihapus, pastikan *hook* juga menghapus Vouchers yang terkait dengannya untuk mencegah *orphan data* (data yatim piatu) yang memenuhi database SQLite.